Juventide™

Retinol-mimetic action for skin regeneration

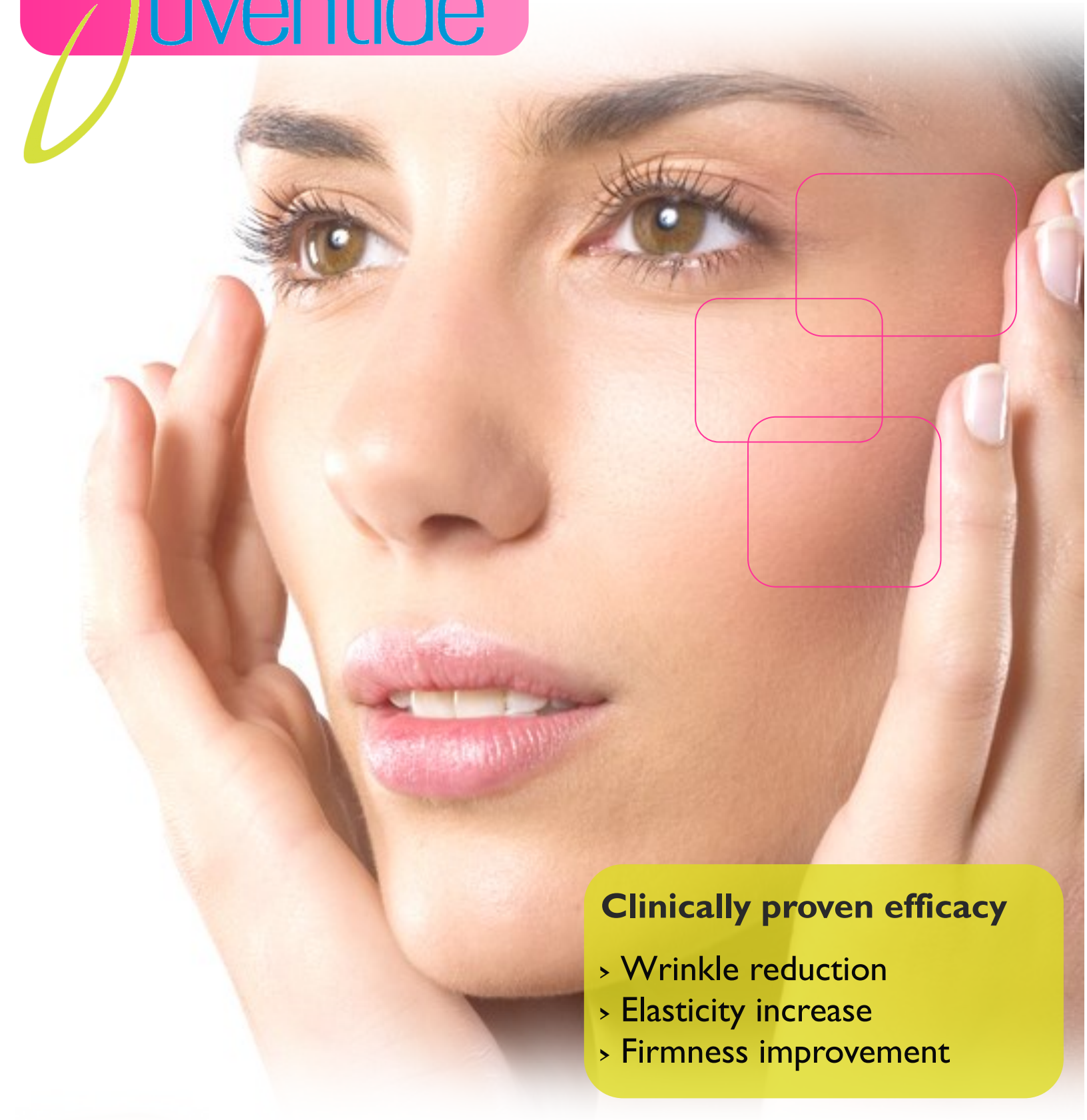

Clinically proven efficacy

- Wrinkle reduction
- Elasticity increase
- Firmness improvement

Juventide™, a Safe Multi-Level Youth Promoter

innovactiv

Juventide™

Concept

Often, nature holds answers to many human quests, such as staying young and eternal. Through years of clinical research and innovation, innoVactiv unlocked one of the most powerful secrets of nature with its "ECOelomic Farming" that allows a safe and effective collection of a unique, natural and patented rejuvenating marine serum called **Juventide™**.

Ex vivo efficacy

Skin layers regeneration

General morphology analyses after 6 days of topical application of 1.6% **Juventide™** (or retinol cream) on skin explants from a 60 years old female donor.

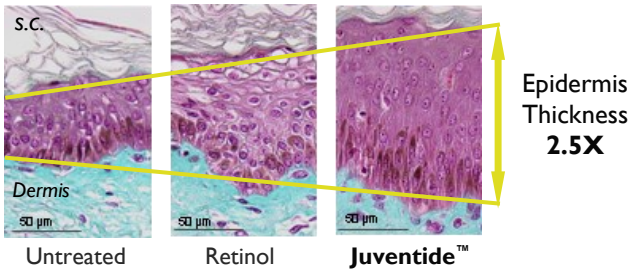

No cellular toxicity with Juventide™ in comparison with Retinol.

Collagens and GAG synthesis

Analysis of types III and IV collagens and glycosaminoglycan synthesis after 6 days of topical application of 1.6% **Juventide™** (or retinol cream) on skin explants from a 60 years old female donor.

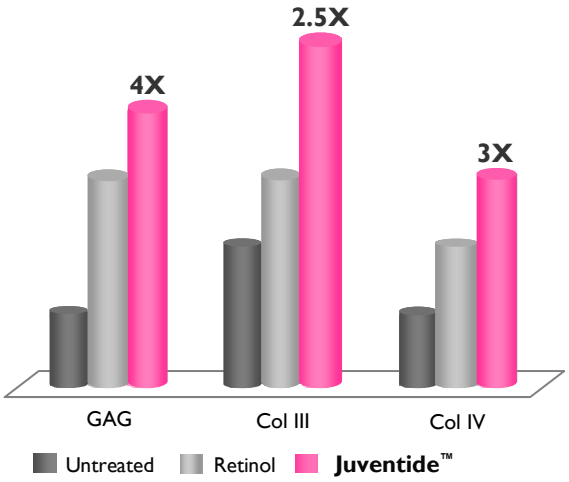

Proven efficacy

A cream containing 1.6% of **Juventide™** was applied twice daily (27 volunteers, aged 40 to 70), during 28 days. This clinical study has shown significant results on wrinkles depth, wrinkles volume, elasticity, firmness and moisturization.

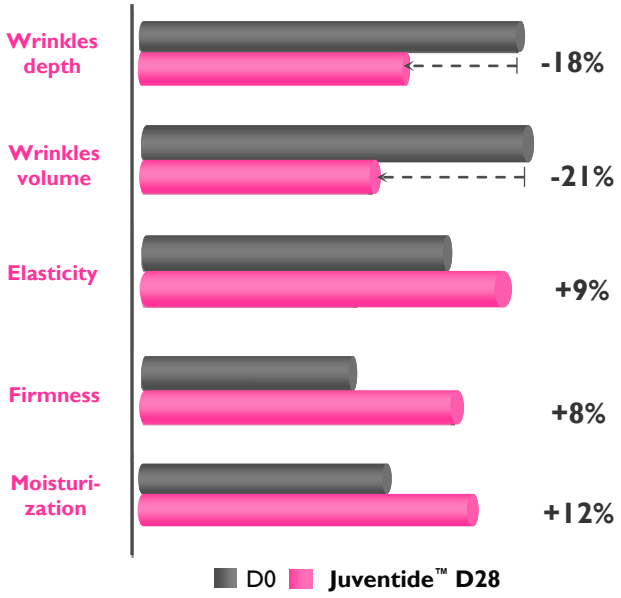

Skin micro-relief before treatment **(D0)**

Skin micro-relief after 28 days of application of **Juventide™** **(D28)**

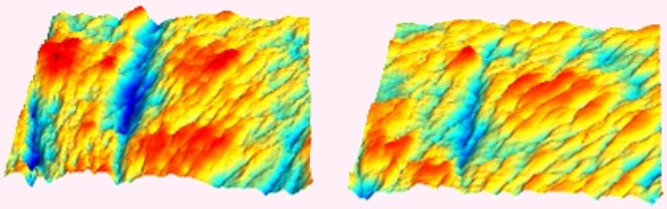

Fringe projection from volunteer #17 using Dermatop® system coupled with Toposurf® software.

Cosmetic application

- Anti-aging formulations
- Anti-aging active make-up
- Renewing and regenerating skin care
- Anti-wrinkle treatment
- Night regeneration care
- Specific care for mature skins

Technical data

- INCI: Starfish Cœlomic Fluid Extract
- Appearance: Clear liquid
- Preservatives: None
- Dose of use: 0.5 - 1.6%
- Solubility: Water
- Shelf life: 2 years at room temperature

Key features

- Natural
- Easy to formulate (odorless & colorless)
- Low dosage
- Excellent safety profile
- Suitable for chronic use without adverse effects on skin

innoVactiv inc. 265 2nd Street East, Rimouski (Quebec) G5L 9H3 Canada
☏(418) 721-2308 - 🖷(418) 721-2318 - www.innovactiv.com